



GEMINI
UNIT 3D
Marina Residence

ALBANY®

BAHAMAS



GEMINI
 UNIT 3D
 Marina Residence

TOTAL BEDROOMS: 4
TOTAL BATHS: 4 full, 1 half
SLEEPS TOTAL: 8
 2 Kings, 2 Queens

A/C SQ. FT. TERRACE SQ. FT. TOTAL SQ. FT.
3,540 **616** **4,156**

Established in 2014, Gemini's architecture took inspiration from Greek mythology for "Twins." Featuring two identical halves which deliver commanding views of the marina, Gemini illustrates lasting design in its symmetrical form that sets the standard for modern waterfront living.

To book your holiday at Albany, please contact Resort Services at 242-676-6012 or hotel@albanybahamas.com



GEMINI Building, Unit 3D



RESIDENCE LOCATION

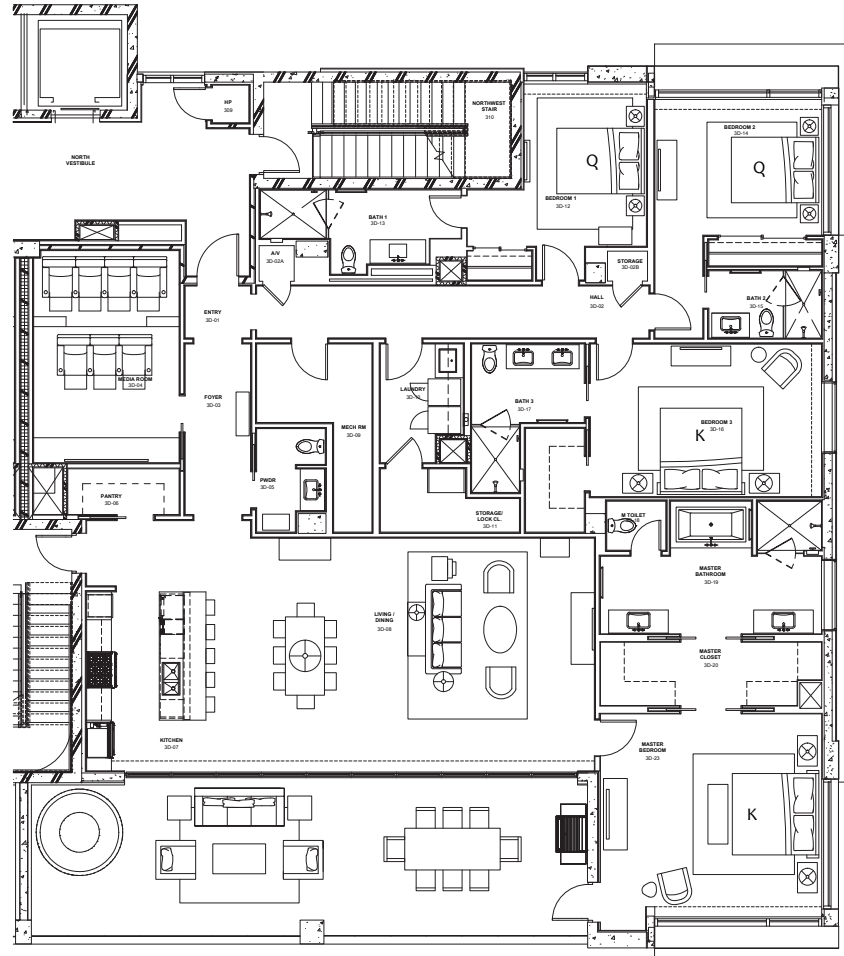

MARINA VIEW



DINING & LIVING ROOM



LIVING ROOM



KITCHEN



—
OUTDOOR DINING



—
OUTDOOR LIVING WITH HOT TUB



—
VIEW FROM BALCONY



— MASTER BEDROOM



— MASTER BATH



MASTER CLOSET & VIEW OF MASTER BATH

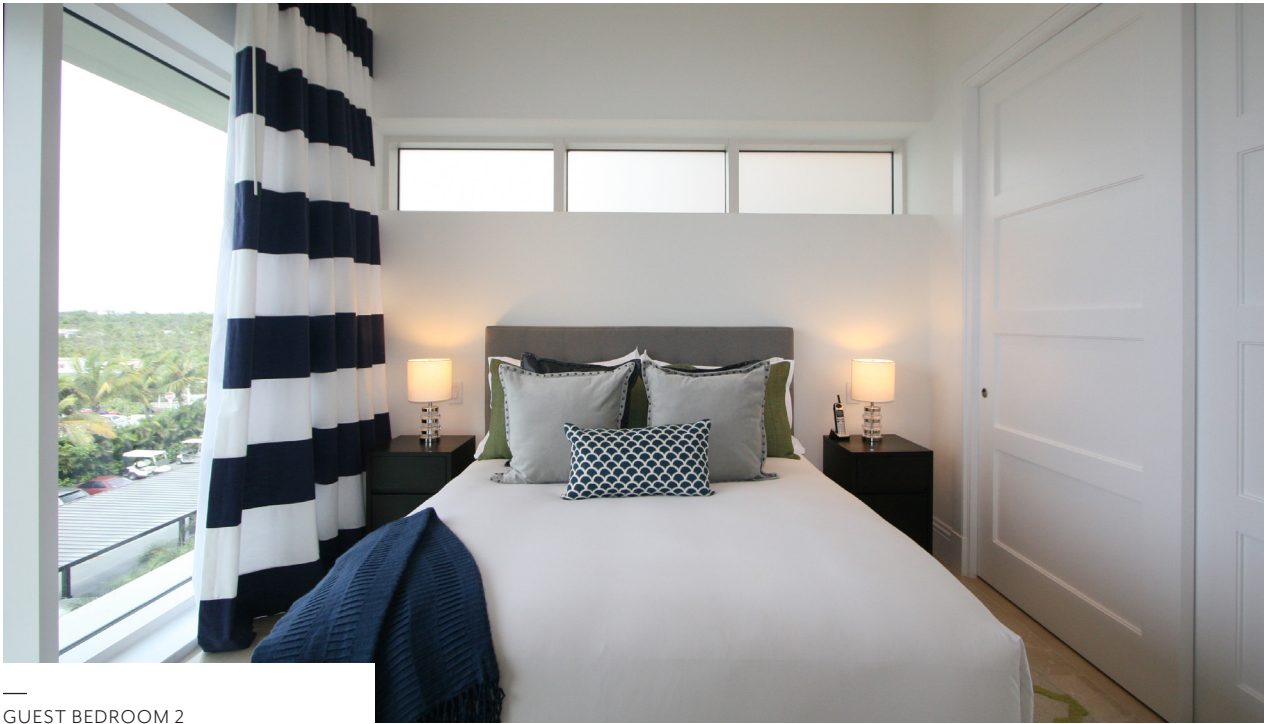

GUEST BEDROOM 2



GUEST BATH 2



GUEST BATH 3



GUEST BEDROOM 3



GUEST BEDROOM 1



GUEST BATH 1



LAUNDRY ROOM



MEDIA ROOM



EXTERIOR OF GEMINI

GEMINI, UNIT 3D

Marina Residences at Albany are two- to seven-bedroom residences surrounding Albany's mega-yacht marina. Centrally located between the resort's beachside and northern amenities, these completely furnished homes are all distinctively decorated and fully amenitized to offer the very best in relaxed island living.

To book your holiday at Albany, please contact:

Resort Services

242-676-6012

hotel@albanybahamas.com

We look forward to welcoming you to Albany.

ALBANY[®]

BAHAMAS

albanybahamas.com